

2011 - 2012

ANNUAL REPORT

KALANO COMMUNITY ASSOCIATION INC



Securing Our Future



2011 - 2012

Kalano Community Association Incorporated

CONTENTS PAGE

INTRODUCTION / CONTACT DETAILS 1

GOALS & VISION STATEMENT 4

COUNCIL 5

STAFF 6-8

THE PRESIDENT'S REPORT 9

CHIEF EXECUTIVE OFFICER'S REPORT 10

FINANCE DEPARTMENT REPORT 11

SECTION MANAGER'S REPORTS 12-20

Financial Reports and Member Listing follows the above pages

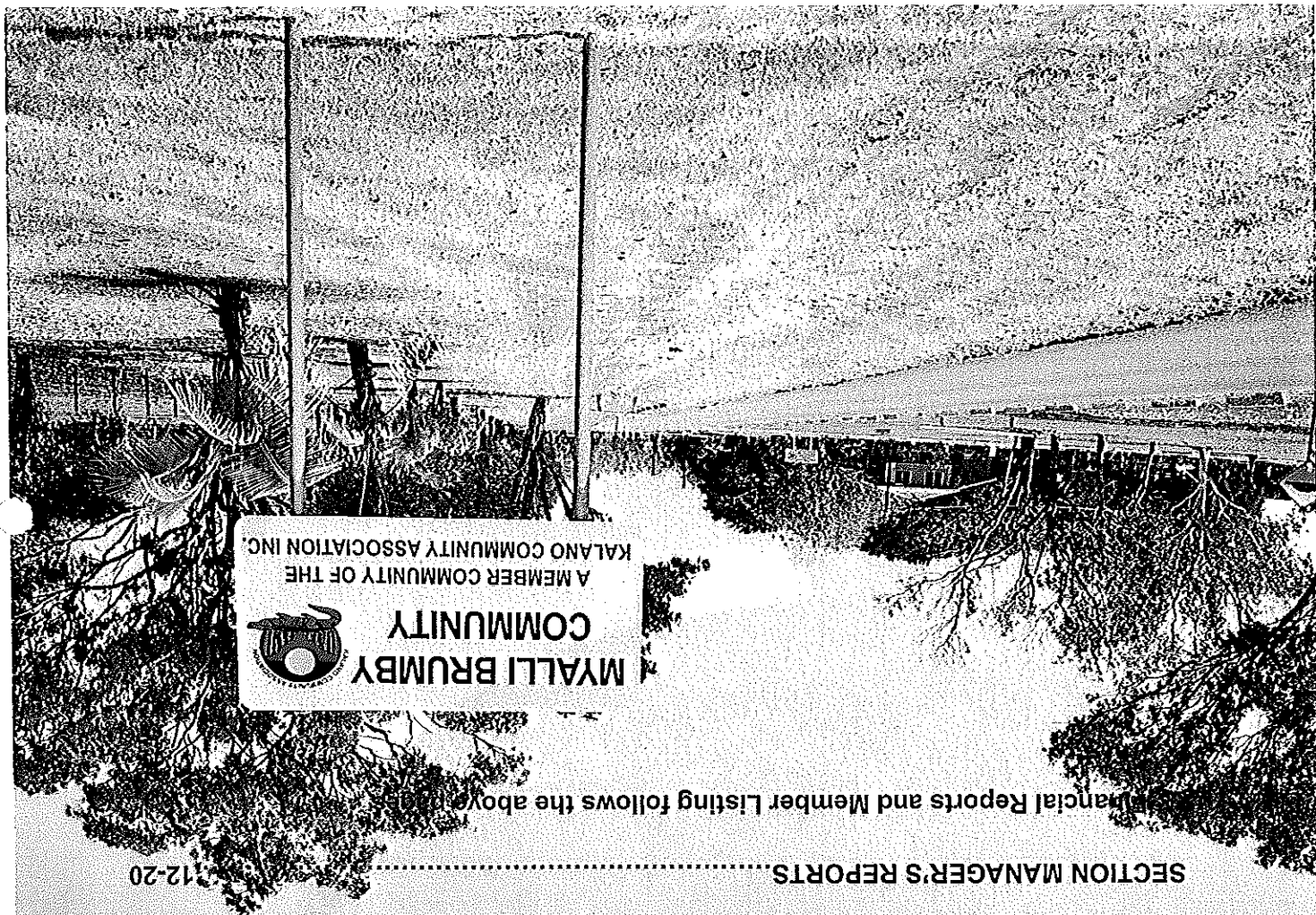
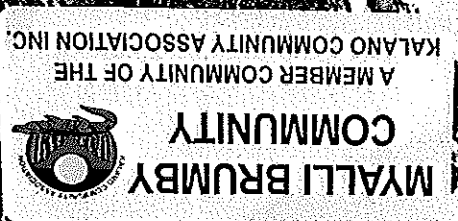

INTRODUCTION

KALANO SERVICES

Kalano Community Association is a Community controlled Aboriginal Organisation providing a range of services to the communities of Myall, Brumbly, Binjari, Rockhole and Geyilkagan; as well as community members who reside in the Katherine Township. The offices are located on Kalano community which lies on the Northern side of the Katherine River. Our hours of operation are from 8 am to 4:30 pm Monday to Friday, every second week our office closes early Friday afternoon at 1:15 pm as part of an Enterprise Bargaining Agreement.

Essential Services - develops, manages and maintains an essential and municipal service program to the communities including rubbish removal and maintenance of grounds;

Kalano Housing - aims to maintain an effective and culturally appropriate rental housing program for Kalano members. The program also provides repairs and maintenance to housing and provides training for local Indigenous people.

Vendale Rehab - Provides an effective, culturally appropriate residential alcohol treatment program including support and counseling services to clients and their families in a quiet bush setting on Fox road 38 km South of Katherine.

HACC Program - Providing assistance and meals to the older generations of our communities ensuring regular meals and domestic assistance such as laundry, medical appointments and other day to day activities required to maintain healthy living.

Community Patrol - Operating an effective, culturally appropriate Patrol in the Katherine region extending to Binjari and Rockhole communities. Set up to work in conjunction with the Mt Police, Katherine Town Council, various Government Departments and other Indigenous Organisations. Kalano Community Patrol has grown in strength and reputation and is viewed as vital in addressing social behaviours in the wider community. Identify priorities and ensure families and sheltered clothed, fed and educated with the finances available.

GDEP - Is designed to assist people in attaining skills and experience to prepare them for full time meaningful employment. Money Management Services - this program is delivered to assist income managed individuals to understand the process of income management, to set household budgets, manage and reduce debt and plan for the future. Tools used to assist these processes are Bank and credit union products and services, internet and phone banking, Centrelink services (income management and basics card) and financial counselors.

INTRODUCTION

Vendale Transitional After Care - Provides an effective, culturally option for clients to access after treatment completion in a residential facility for Alcohol & Other Drugs. VTAC is currently also accessed as a pre-care facility that deals with the current demand and waiting list for Vendale Rehabilitation Centre.

Money Management - An effective and culturally appropriate approach to assisting our member community to handle and budget money.

Kalano Farm - The Kalano farm is currently growing and harvesting Tomatoes and Sweet Corn on site. This includes the sorting, packaging and transporting to Woolworths distributors in the Northern Territory. 2012 will see the introduction of Mushrooms to the mix.

Sport & Recreation - Kalano still holds a Sport and Recreation office and is currently appealing to government to further support this very under resourced service.

MAIN OFFICE PHONE: 08 89722588

MAIN OFFICE FAX: 08 89710105

FINANCE/HR: 08 89728272

PURCHASING: 08 89728280

ESSENTIAL SERVICES: 08 89728230

KALANO HOUSING: 08 89728276

VENDALE REHABILITATION: 08 89728600

MONEY MANAGEMENT: 08 89728254

COMMUNITY PATROL: 08 89728260

VTAC: 08 89723419

KALANO FARM: 08 89728227

VISION & MISSION STATEMENT

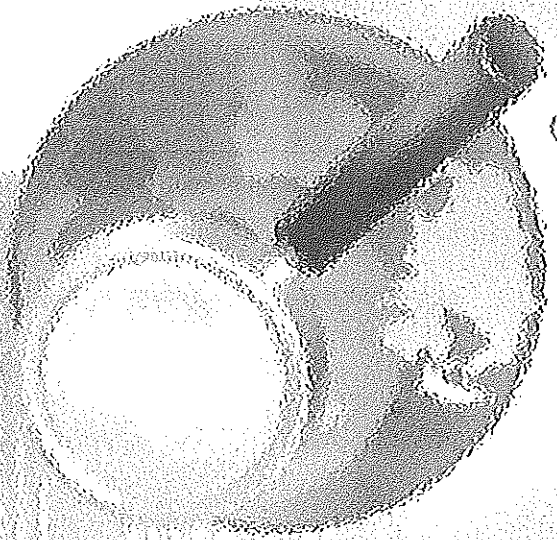

"Kalano Community Association Inc. aims to be a highly successful community organisation through the provision of high quality services that will continuously improve the quality of life for its members, with the goal of achieving standards in housing, education and employment comparable to the general katherine community within ten years".

Vision

"Kalano Community Association Inc. shall provide 'value for money' in the delivery of its services through:

1. Effective and efficient management of all services and programs
2. Strong Corporate governance and effective leadership throughout the Association
3. The continuously improvement in delivery of all services and programs

Mission Statement

2010 - 2011 Kalano Council Members

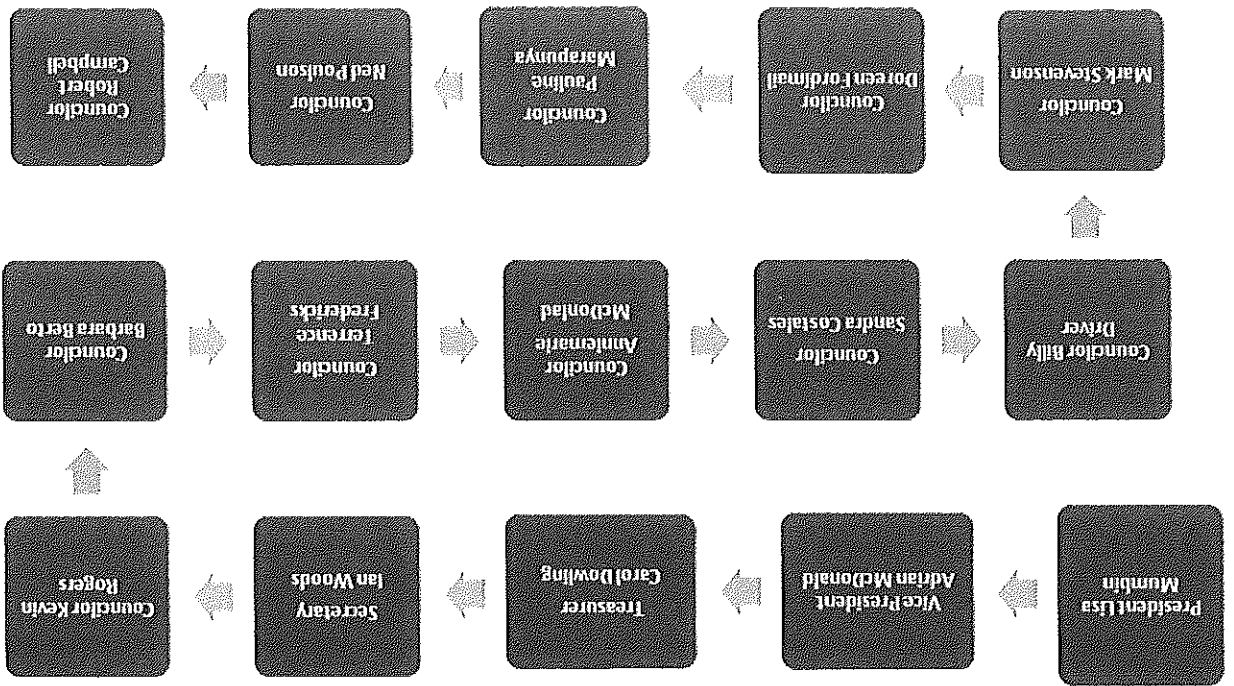

Kalano Staff

CHIEF EXECUTIVE OFFICER

Rick Fletcher

ASSISTANT DIRECTOR

Vacant

Administration Manager

April Rosas

Finance

Ashley Rosas

Administration

Maria Costales

CDEP

Janelle Ainsley

CDEP

Gavin Bell

CDEP

Casey McElhone

CDEP

Michael Jackson

CDEP

Darren Murphy

CDEP

Norman Slater

CDEP

Teale Fletcher

Community Patrol Manager

Noel McDonald

Community Patrol Administration

David Hughes

Community Patrol Administration

Lisa Mumbin

Community Patrol Administration

Davis Turner

Community Patrol Supervisor

Perril Fletcher

Community Patrol Supervisor

William John

Community Patrol

Jacqueline Brennan

Community Patrol

Angelo Costales

Community Patrol

Fabian Farrell

Community Patrol

Mervyn Fuller

Community Patrol

Abraham McDonald

Community Patrol

Boaz Smiler

Community Patrol

Suzanne Andrews

Community Patrol

Larissa Manbulloo

Community Patrol

Maria Driver

Community Patrol

Fiona Rogers

Community Patrol

Savannah Turner

Community Patrol

Josephine John

Community Patrol

Marilyn Frith

Community Patrol

Ernest Burns

Community Patrol

Soloman Maroney

Kalano Outreach

Donald Woods

Kalano Outreach

Roger Palmer

Essential Services Manager

Rob Gordon

Essential Services Supervisor

Dennis Arnold Snr

Essential Services

Glen Nuggin

Essential Services

David Katherine

Essential Services

Albert O'Connor

Essential Services

Lindsay Raymond Jnr

Essential Services

Russell Shine

HACC Temporary Manager

Linda Fletcher

HACC

Raymond Cadell

HACC

Lisa Butler

HACC

Mundy Cleary

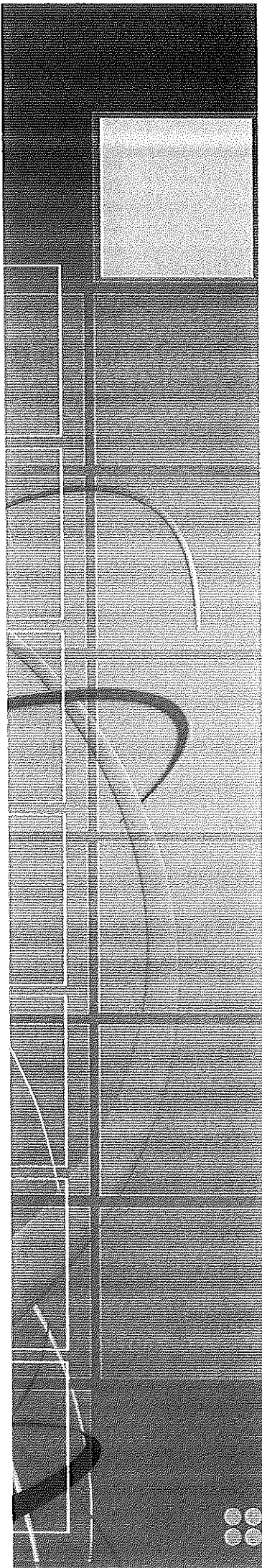

Kalano Staff

Housing Manager - Property Maintenance

Housing

Housing

Housing

Housing

Housing

Housing

Housing

Housing Manager - Tenancy Services

Housing

Housing

Housing

Farm Manager

Farm Assistant Manager

Farm Assistant Manager

Farm

Farm

Farm

Farm

Farm

Farm

Farm

Farm

Farm

Farm

Farm

Farm

Farm

Farm

Farm

Farm

Farm

Farm

Farm

StrongBala

StrongBala

StrongBala

StrongBala

StrongBala

StrongBala

StrongBala

StrongBala

StrongBala

StrongBala

StrongBala

StrongBala

StrongBala

StrongBala

Steve Berriman

Michael Taylor

Phillip Ellis

Nathan Filmer

Linda Fletcher

Kenneth Maxwell

Liam Runyu

Maurice Rae

Adrianna Weetra

Evelyn Andrews

Sonia Agale

Andrea McDonald

Rob Gordon

Marcus Raymond

Toni Walls

Frank Lunguna

George Mudge

Derek Wurrumara

Christopher Frlth

Lewis Raymond

Douglas Cooper

Warren Smiler

Mathew Gill

James Lalada-Roger

Shannon Paddy

Kenny Allyson

Thomas Wurrumara

Stuart Raymond

Corey Raymond

Mike Raymond

Franklin Hall

Aaron Williams

Fenton Farrell

Julia Robert

Dennis Coolwell

Edwin Turner

Donald Turner

Jerry Debang

Sam Assan

Keith Coleman

ZacchevsRoddendby

Wayne Ahfat

Sebastion Wealker

Denzel Wateroo

Leon Simon

Maxie Raymond

Bruce Riley

Paul Deegan

Timothy Allyson

Sean Lines

Lex McInerney

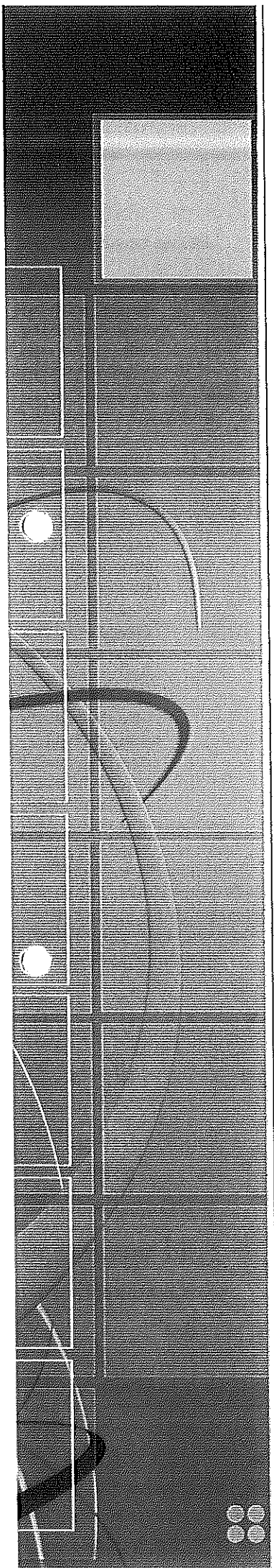

IT IS VITAL THAT WE STAY STRONG TOGETHER
AS KALANO COMMUNITY MEMBERS

Dear all, before I table my report for the year 2012, I would like to pay my respect & acknowledge all my past & present elders, who have been strong along the many years & still is today in our guidance & directions along this great journey.

As this year is nearly ending & we come together to view how far we have proved ourselves, but also view the area we need to work on still. We get ourselves prepared for the new year in looking for ways to take us through step by step, in trying to better the lives in our peoples society, in regards to education, training & employment; but the challenges is there, as we face the problem in bettering the living condition in our community housing, such as overcrowding etc. Most effectively of all, is our health.

This year Kalano Community Association, have taken a serious of direction & is seeking to work effectively in partnership with our health organisation Wurti Wurlinjang, to deliver the service to achieve best outcomes.

Gladly I have to say, that through the jointly meetings that have taken place by the two organization, members from Rockhole Community was strongly encouraged, & they decided to work on community houses in their Community with cleaning houses & were assisted by the two organisation; this goes to show that Community members can do better & be proud for their Communities.

Through the Katherine Indigenous Alcohol Reference Group (KIARG) our funding has given us positive move now, with staff being recruited & with our meeting held at Jodelluk community, It has given us a strong view & direction to where KIARG wants to go, & to which together we have travel to Tenant Creek & we visited Anyingni Health Aboriginal Corporation, held meetings with their Council of elders & visited the Barkley Work Camp.

This visit really gave us a strong view, & insight of the Tennant Creek Community, in their fought of bringing everyone together, importantly providing & delivering service for their people. We also continue working with Government organisation & other agencies, to try & meet our funding requirements, but to meet our expectancies as a whole Community of Katherine, we know it's never easy, but I have to say, we are trying! With new Government on board means more changes, & even with the stronger future initiative.

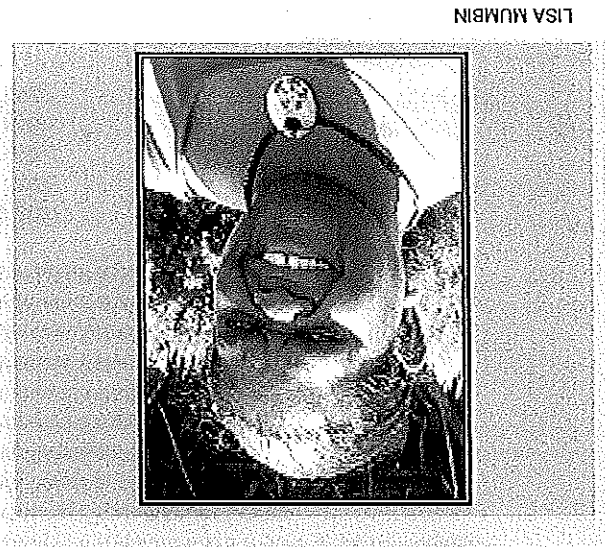

LISA MUMBIN

Our farms have been going very strong & we have been receiving positive feedback & even through great promotional advertisement in our local times & through media, also. This has given Kalano Community Association a positive story about us. We also have our Community Store up & running now & it is another one of our investment that we have been fighting for years. It is an achievement for us this year as well, so once again we can be proud & be strong in facing other challenges ahead of us.

As we continue to move forward together, it is vital that we stay strong together as Kalano community members, we understand that there are issues & concern, but let us be realistic about how we work together & ensure that communication between member & staff be just, so that we can improve the service for our Communities & people better. In acknowledging everyone from Council to Staff members, I just like to give "thanks" to you all on our strong stand & commitment that we all been through together this year, for our community, organisation & people.

Once again, in closing I would like to present my report to this AGM with great belief that Kalano is moving forward, and that we need to continue to work together side by side with strength in all that we do.

THANK YOU

IT'S UP TO US TO SECURE OUR FUTURE.

Let me again thank members for the opportunity to serve as the CEO of Kalamo and indicate that the Association is continuing to achieve positive results amid sustained pressure to respond to Government reforms that continue to shape our future direction.

Our heavy reliance on Government investment to deliver basic services to our member communities brings with it the onus to comply with laws and legislation that we know rarely reflects the needs we have at a local level to tackle the disadvantages we face in our community.

Members will know that the Federal Government has converted its major reforms under the Northern Territory Emergency Response (NTER) into a raft of new legislation which is called "Stronger Futures" and effectively carries on the intervention measures for another 10 years.

Members will also know that the newly elected Northern Territory Government has differing views on the direction that indigenous policy and programs should take and this will result in further uncertainty while Governments argue about what they believe is best for us.

While this is nothing new, the time we spend jammed between two Governments arguing over who knows best, often leads to nothing being achieved.

It is up to us to secure our own future.

Our challenge then, is to change that reliance on Government funding so we can take greater control of the direction we want for ourselves and for our families.

The title of this year's Annual report is "Securing our Future" and I can report to members that the Association is working very hard to reduce that reliance on Government.

Our willingness to take tough decisions on housing for example has reduced our reliance on Government and placed us in a strong position to keep control of our houses.

Our willingness to develop enterprises such as the Farm and the Community Store will also help to secure our future as these businesses reach their full potential and provide benefits to our entire community.

But there's much more to do.

Thank You

Rick Fletcher -- CEO

Finally, as always, let me finish my report by paying my respect and offering my sincere condolences to the families who have lost loved ones in our community this year.

The Council continue to provide a stable platform for us to work from and I want to thank Lisa and her fellow Councilors for their steady hand, leadership and strong stable governance. I am particularly grateful for the guidance they provide to me throughout the year.

Our way forward is to put our energy into tackling the issues that are important to us, at a local level, and rely on our own efforts to get the job done. The more we leave to others, the less control we have.

We know that if we to stick together and work hard we can overcome the hurdles that Government place in front of us and achieve the kind of results that have been achieved over the past 5 years.

The need to form genuine working partnerships between our member communities, council and our administration cannot be overstated and I want to again urge all members to think of the ways in which you can play a part in keeping our organization strong and building on the hard work that's already done.

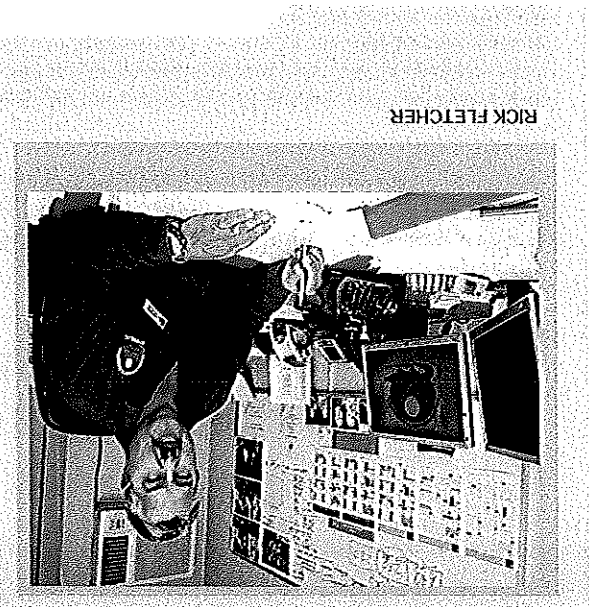

RICK FLETCHER

WELL, HASN'T THE LAST 12 MONTHS
FLOWN BY...

Well hasn't the last 12 Months flown by, we are still being assisted by BDO Chartered Accountancy & Bookkeeping department. Yu Yu Aung & Ryan Pettit are still on board with us.

Sadly as you are aware one of our long term employee Karen Kay had left the Association early this year in January, and I was left to hold the fort. As part of the Money Management Team, we gained Jacqueline Jackson to help out in the Finance section. Jacky helped me take on the daily Centre link entering made by the Community members for various services provided by Kalano.

We are currently in the process of having the daily credits actioned through the Kalano Store. When this happens this should be a success and then we will have more time to learn other elements within the Finance and Money Management circle.

In the month of June 2012, Jacky resigned and Ashley Rosas joined the Finance Section and she has picked up in this area with leaps and bounds. Ashley has started to learn the ropes of entering the invoices in the MYOB system this is the first step of heading in the right direction. I would also like to mention our Receptionist & Cleaner Maria Costales. This year she has taken on a lot of new duties by keeping our offices clean/fresh and making sure the council room is up to standard. As being the supervisor or Maria and Ashley I am pleased with their performance.

I would like say Thank You to Rick and the Kalano staff for their patience

ASHLEY ROSAS



APRIL ROSAS

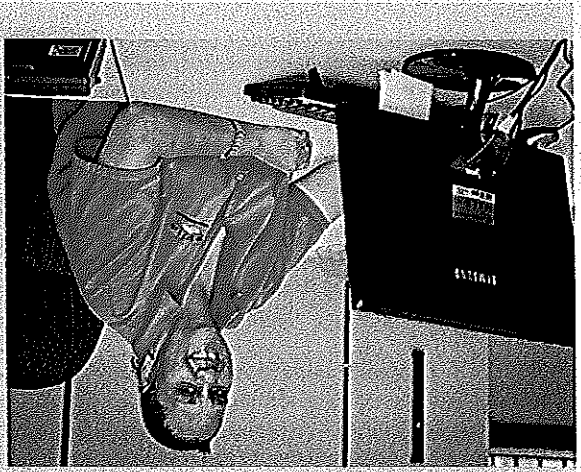

IT HAS BEEN A PROGRESSIVE YEAR FOR THE ESSENTIAL SERVICES TEAM

THIS YEAR...

It has been a progressive year in the Essential Services Team this year, with:

- the purchase of a new tractor,
- purchase of new front-deck mower
- the upgrade of the Rockhole Sewerage system
- Survey of the drainage system – Myalll Brumby
- Tree removal
- Refurbishment of Mitsubishi Tipper and Canter.

Future projects include

- Cleaning of drains in the Myalll Brumby community
- Repair of drains – Myalll Brumby community
- Ground works on community park area – Rockhole
- New playground – Rockhole
- Laying of new irrigation areas – Rockhole & Geyulkgan
- Tree planting along roadside – Rockhole
- Tree planting in fenced off camping areas – Geyulkgan

A re-organisation of the crew now sees Dennis Arnold overseeing all crews and leading the Myalll Brumby team, with Albert O'Connor as the groundsman for the main office complex. Glen Nuglin is leading the Geyulkgan team, and James Palmer leads the Rockhole team.

With this new leadership team, we have experienced an overall increase in CDEF participation in these communities.

The members of the Essential Services Team should be very proud of their efforts, as it is believed that all communities look great and this an obvious testament to their hard work.



ROB GORDON & NORM SLATER

STAFF HAVE WORKED TOWARDS CREATING GREAT OPPORTUNITY FOR PARTICIPANTS

In March this year Rick has divided housing up into two I manage the Tenancy side of Housing and Steve Berryman manages the property side of housing since March for me it had been a big challenge learning new stuff and trying to get my head around the whole Tenancy programme managing the 15 houses in Town, 35 houses in Myall Brumby including the 5 HAAC Units, 21 houses at Rockhole and 9 houses at Geulkigan including 4 tin shed. Luckily I have Sonia Agale and Evelyn Andrews who are our Tenancy Officers Evelyn's on Maternity Leave at the moment and Andrea McDonald have replaced her until she is due back.

The rental and debt control is the hardest part of Tenancy Management trying to keep track of the rental payment. Since the new rental increase it has been very hard especially with getting tenants to pay the new rental increase plus their debts when they are experiencing financial difficulties but hopefully this will bring a good thing at the end as we are planning to have renovations in each of our Communities.

We have set up to have Housing Member Committee Meetings with each Community every second month presenting new housing applications, the waiting list, outstanding rental debts general maintenance and other housing issues.

Every two months we go out on the communities visiting tenants doing population surveys asking tenants the names, ages and income details of each person living in a household keeping up to date with our population and our tenant's information.

Once again this year has been very challenging managing 4 Communities including Town, 80 properties and providing a housing service to almost 450 people.

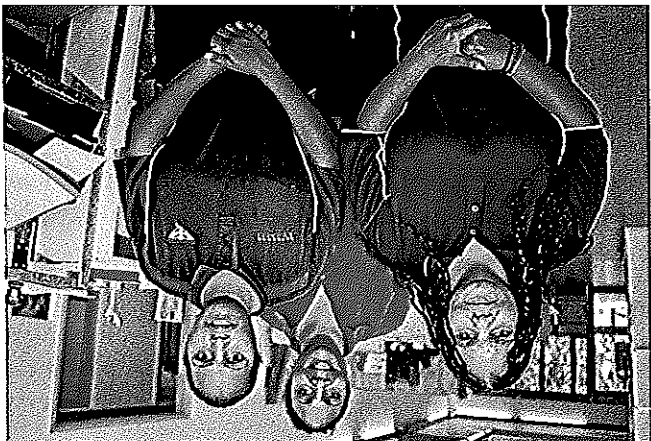

ADRIANNA WEETRA



KALANO WISHES TO START ON A RENOVATION PROGRAM FOR ITS HOUSING STOCK

As most of you know the housing department has been split into 2 departments; Tenancy and Property. While the tenancy department continued on from the old department property started from scratch. It took some time to arrange all of this; finding office space, obtaining office furniture and computers and putting together a system that would benefit the workers and our clients. At the start we had to refine our procedures to enable a better work flow and we think that we now have things right.

As explained at community meetings this year Kalano wishes to start on a renovation program for its housing stock. To help enable this to happen the Indigenous Building team has been upgrading the caretaker's house at the old rehab unit at Rockhole. Once completed we hope to upgrade a house per month as well as do our normal maintenance work.

We also intend to build a meeting shed at Myall Brumbly similar to the one at Rockhole.

If any of you have the need for urgent work to be done on your house please contact Steven Berryman or talk to the ladies from tenancies when they visit your community.

I would like to take this opportunity to thank the maintenance crew Nathan, Kenny, Michael, Phillip, Liam and all others that have spent time with us for their help in digging in and getting the job done.

STEVE BERRYMAN



THE STORE HAS A COMPLETE RANGE OF SERVICES TO OFFER OUR COMMUNITY MEMBERS

The Kalano Community Store has finally obtained all the necessary permits and authorisations to be able to legally open for trade to all members of Kalano Community and the general public. There has been a large number of issues to resolve however, we have finally made it across the line!

The Store has a complete range of services to offer Community Members including:

- Comprehensive range of daily grocery requirements;

- Extensive range of everyone's favorite drinks;

- Very good selection of frozen meat includes BBQ lamb chops and roo tails etc

- Fresh fruit and vegetables

- Ice creams and confectionary

- ATM for balance enquiries and cash withdrawals

- Basics Cards are also accepted here

- Takeaway food selection

- Fresh milk and juices

- Smokes and tobacco

- Weekly specials and very competitive pricing

The Store also offers a Home Delivery service for customers with shopping too large to carry home!

Opening hours for the Store are:

Monday – Friday 8 am – 4:30 pm except for the short week Friday when the Store will close 3pm Friday afternoon

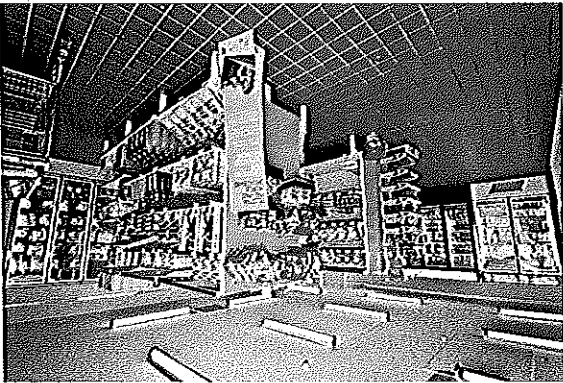

THE KALANO STORE

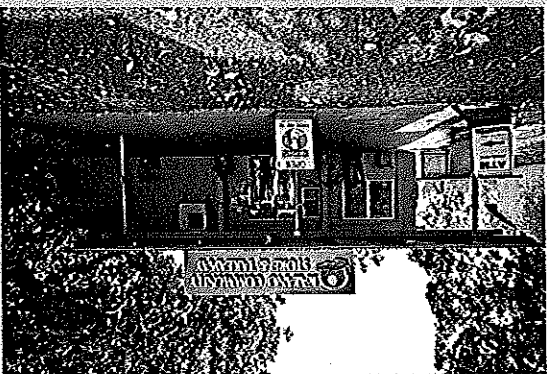

ANOTHER YEAR OF HIGH QUALITY COMMUNITY PATROL SERVICE

Since the 2011 Annual General Meeting, Community Patrol has expanded from just 15 staff to 23 employees in total, providing a stable place of employment for many CDEF participants and has given those same participants a chance to be placed in full time employment.

In 2012 we witnessed the establishment of a Binjari office and 3 full time employees being placed in the community to monitor and engage with community members.

Patrol Officers now have an office located in Rockhole, which is now starting to be utilized.

Community Patrol has seen many changes with a new government coming into power in the Territory with their first action being to discontinue the Banned Drinkers Register (BDR). The effect of disbanding the BDR has in turn seen an increase in both local and community members consuming greater amounts of alcohol as well as more anti-social behaviour.

Since the election of the new Government, the Community Patrol continues to work tirelessly in many different types of weather, night and day to engage with individuals and families to ensure their safety is a top priority, to provide assistance when individuals are intoxicated or are in desperate need of transport back to a secure environment.

We look forward to another year of providing our member communities and the patrons of Katherine Community Patrol Service.

Kalano Community Patrol would like to thank Mission Australia - Sobering Up Shelter, NT Police Force and the Katherine District Hospital for their continued assistance in making sure members of the public are kept out of harm's way.

"Success is the sum of small efforts, repeated day in and day out" -- Robert Collier.

NOEL & THE STAFF



LEARNING FAST - ANOTHER SUCCESSFUL SEASON

The farm had a busy wet season program, with participants undergoing

- Cert II in Horticulture,
- ChemCert Certificate,
- Freshcare Certificate,
- Forklift ticket,
- Tractor Ticket,
- refurbishment of 2x Essential Services Trucks
- Preparation of the ground for our growing season.

Thanks go out to Malcolm Bishop for the use of his tractor and plough for ground preparation and Laurence Christian for the use of his tractor, super spreader and sprayer. Thanks also to Patsy Flannery and the Woolworths team for their ongoing encouragement and support.

The farm performed well this growing season, with over 100 tonnes of tomatoes, capsicum and corn being produced. The season started off wet and made it difficult to start planting by the 1st of April, but the farm team prevailed in the muddy conditions to get the first seedlings in the ground.

The early plantings performed extremely well, with up to 9 tonne per week being produced before the cooler weather reduced yields.

Highlights of the year were the farm being featured on Gardening Australia. DVD's of this are available from Casey McElhone. Other highlights included Casey's Woolworths Agricultural Business Scholarship, display and articles at the Katharine Show and Marcus Raymond's interview on ABC Radio.

It is hoped that the team leaders will tour the Victorian and South Australian tomato growing areas in late November / early December. Programme for next season is already being developed to increase to a production level of 20 – 24 tonne of tomatoes per week. Corn and capsicum are also being looked at as part of next year's programme.

With the projected increased production next season there will be ample opportunity for anyone wishing to be involved in the horticulture venture to join the team. There will be a Cert III in Horticulture offered to anyone keen to expand their skill base.



BOTH FACILITIES ARE AT CAPACITY...

As of the date that this report was written, Venndale and VTAC were both at capacity. Referrals are only increasing at Venndale and thanks to the Northern Territory and Australian Government, Venndale and VTAC have been able to explore options for growth this year. New Construction at Venndale has included the 6 demountable, a new, 4 man unit built by the BITE Team, a new dining and laundry area, 6 new offices and an extension to the current group room to prepare Venndale for 40 clients as well as heading towards 60. Venndale is planning the expansion towards 60 clients and is hoping to involve training and reintegration as key outcomes of the program.

The staffs has been amazing at Venndale this year, Venndale is full and always will be full so there is very little need for me to include specific statistics on admission rates in this report. Instead, this year I'd like to dedicate and make my gratitude known to my staff out at Venndale. Gerry Hudson has been amazing as my right hand man and has helped keep Venndale on the tracks in my absence. We have 3 Case Managers who are fantastic as well as a Care Taker and range of Support staff who are also the BEST... This year would not have happened without them.

Venndale Participated in some major event this year that we are very proud to be involved in: The NAIDOC Match, Basketball at Banunga, Filming of Imparja TV Ads, Represented Venndale in several football carnivals, helped paint the Clyde Fenton and Binjar Pre-Schools and Graduated more than 20 participants in the Karen Sheldon training courses of which 3 of our clients have gained employment from the opportunity.

VTAC finally shined this year, it took a while for it to pick up but as we are using this to support the needs of clients who will not fit at Venndale it has enabled us to provide as service for these clients also. Our team is currently picking the VTAC clients up every morning and taking them to Venndale where those clients still participate in the relapse prevention courses that we run at Venndale. Once Venndale is staffed and resourced for 40 clients it will make this process almost seamless. It will also free up room for more people who still to be treated.

Lastly I'd like to thank Rick, April, Ashley and Maria also. They have all done a wonderful job at keeping us all inline. Rick's support is obviously the greatest asset to Venndale as we are so far from Kalano and he has done a fabulous job at supporting us this year. The finance team also have supported as very well this year, they have assisted us and catered for us on demand most times and your work has not gone unnoticed. Thanks

Here's to a MASSIVE 2012 2013

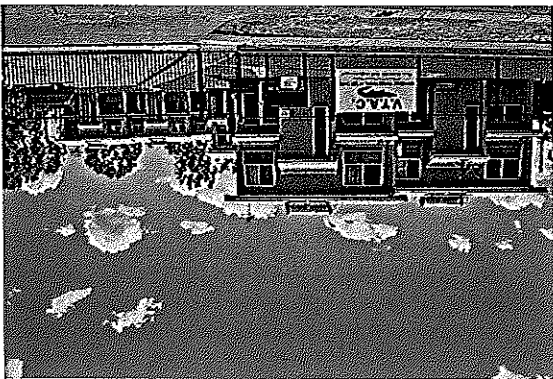
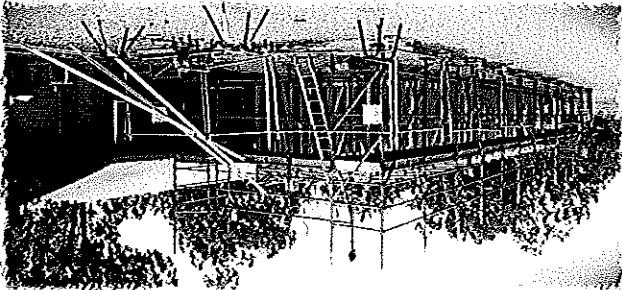

THE CREW AT VENNDALE



HACC REPORT

The Kalano home and community care (HACC) program is operated from the Women's Resource Centre building located in the grounds of the Administration Block. This program has been in operation for a number of years.

During the reporting period a long term employee of Kalano Community Association and Manager of HACC Mrs. Georgina Campbell left the employment of the Organisation. Jo contributed a number of years to the development of the HACC program and provided much needed personal care to a number of our clients. She is sadly missed.

In light of this change the program operates with 4 staff:

Linda Fletcher	-	Temporary Manager
Raymond Cadell	-	Personal Carer
Lisa Butler	-	Personal Carer
Mundy Cleary	-	Personal Carer

Lisa is a personal carer of the program and conducts her duties from the Kalano Community Aged Care facility which is currently operated by the Australian Red Cross. Ms Butler assists clients in the facility with their personal care which includes meals, bathing and laundry needs.

Raymond and Mundy are personal Carers and provide assistance to clients within the communities of Kalano and the township. The number of clients currently receiving the HACC services is 21. It is envisaged that during the next 6 months these numbers will be increased to meet some of the demand that currently exist within our community.

Prior to clients receiving a HACC service each person undergoes an assessment process. This assessment is vital to ascertaining the level of care/services required by the client, as in some cases the client may be too higher risk for the level of service that Kalano HACC provides.

The HACC program networks with other Aged and Disability services in Katherine to ensure that clients are not being missed.

Training and development of staff within the Organisation is ongoing and 3 staff members of the HACC program continued to study to complete a Certificate III in Home and Community Care through the Charles Darwin University (CDU). The study was undertaken in the workplace with CDU trainers travelling to Katherine on a number of occasions to conduct training. Two members of staff have completed this study. This certificate enables staff to have accredited training which is recognized and further develops the skills of workers in this field. Staff are to be congratulated for their hard work.

- Personal Care
- House Keeping
- Laundry
- Shopping
- Social Support
- Transport
- Meals delivered to Centre
- Specialist appointments
- Assist with Respite
- Outings

The current services that Kalano HACC program provides are as follows:

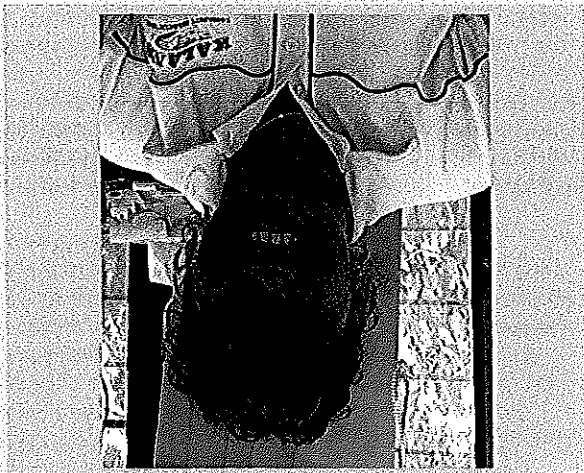

LINDA FLETCHER

INFORMATION, EDUCATION AND

EMERGENCY RELIEF

The purpose of the Money Management:

is to provide and make available information and education packages to clients to assist them in the management of their money.

To provide emergency relief to assist people to deal with their immediate crises situation in a way that maintains dignity and encourages self-reliance.

Achievements for this financial year and any emerging issues

- Money Management section consists of a Manager, 2 full-time Money Management Workers and 1 x CDEP part-time Money Management Worker.
- Money Management delivers services to Myall Brumby, Rockhole, Binjart, Geyulkigan, Katherine Town and Barunga community in the Roper Gulf Shire area.
- Continued in the development of stronger working relationships with Kalano Housing, Health and Ageing, Essential Services, Finance and external Accountants to ensure that services are being provided and maintained.
- Very productive working relationship with Matrix on Board to provide training and staff development and general advice and support.
- Working relationship with other Money Management services, such as Mission Australia, Anglicare, Somerville, Catholic Care, and Roper Gulf Shire in particular Barunga community officers and Centrelink.
- Working alongside the Housing Tenancy Officers in the management of rental arrears for particular households and in the maintenance of services such as yard cleans, rubbish removal and the implementation of a bus service.
- 10 workshops have been delivered throughout our member communities including Barunga during this reporting period with a total number of 41 participants attending the workshops
- Staff members Linda Fletcher and Jacqueline Jackson graduated in the Certificate III in Community Services which is accredited training that can lead to further training in the future.
- In March 2012 staff attended an Emergency Relief Workshop in Darwin. This workshop enables staff to have a better understanding of the needs and how Kalano's money management program can best help our clients.
- In June two money management workers travelled to Alice Springs to attend a 3 day National Money Management workshop. The workshop was attended by all service providers from across Australia. This workshop enabled Kalano staff to identify best work practices and other options in the delivery of our money management program.



LINDA FLETCHER & ANDREA MCDONALD

In general Kalano Community Association's money management program is a program that can provide households and individuals with options of better managing their finances that enable all members of the household to benefit and improve lifestyles.

Linda Fletcher

Money Management Manager

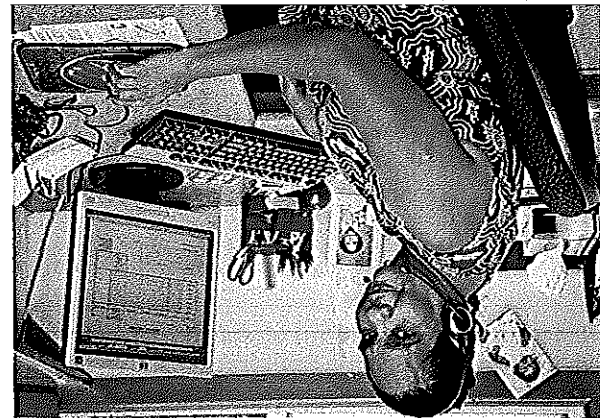
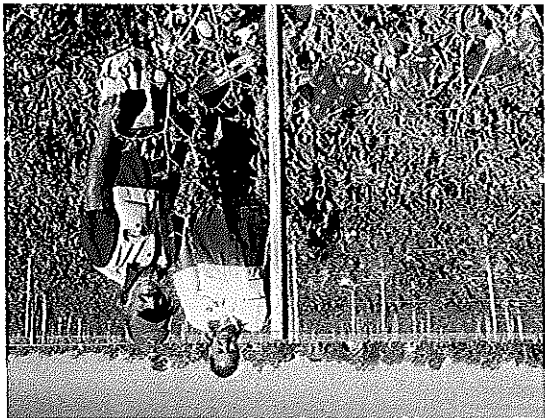
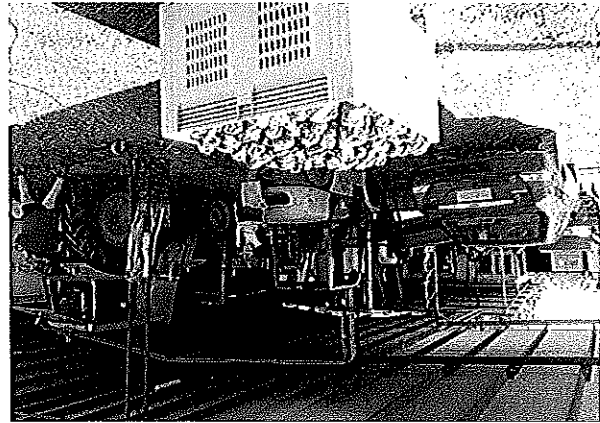
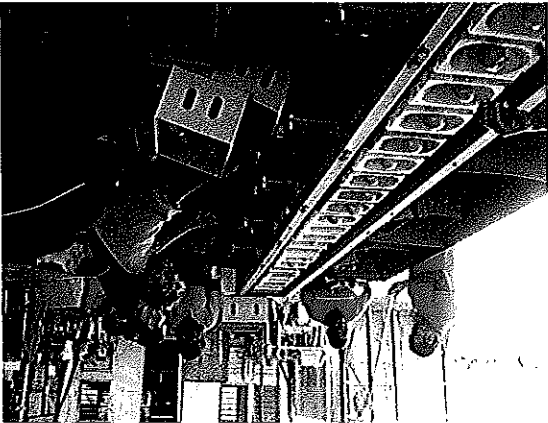
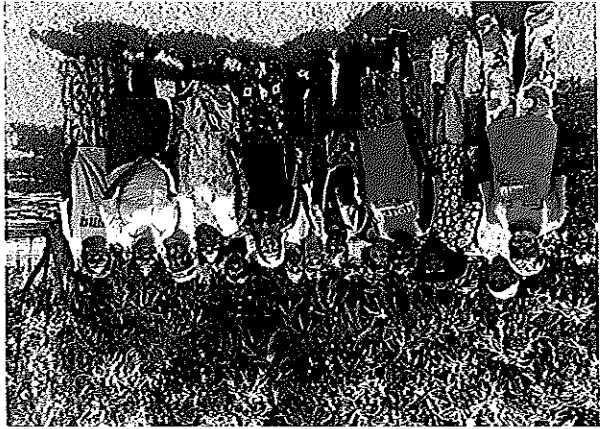
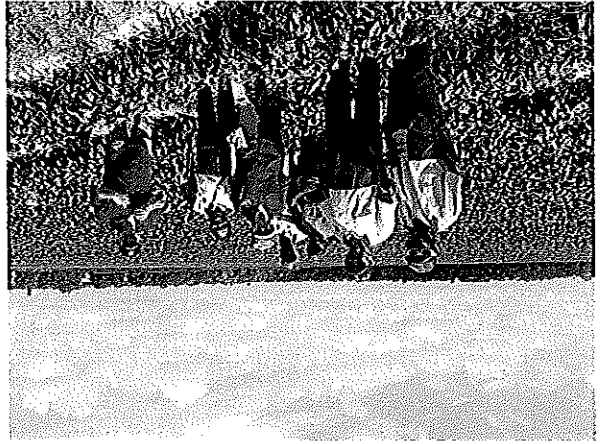
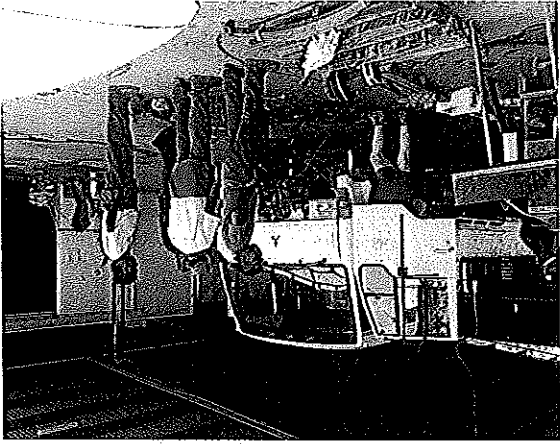

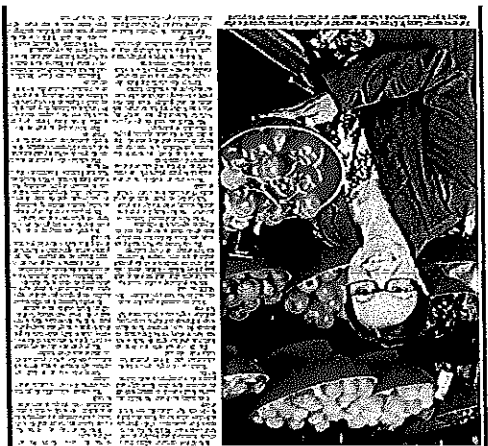
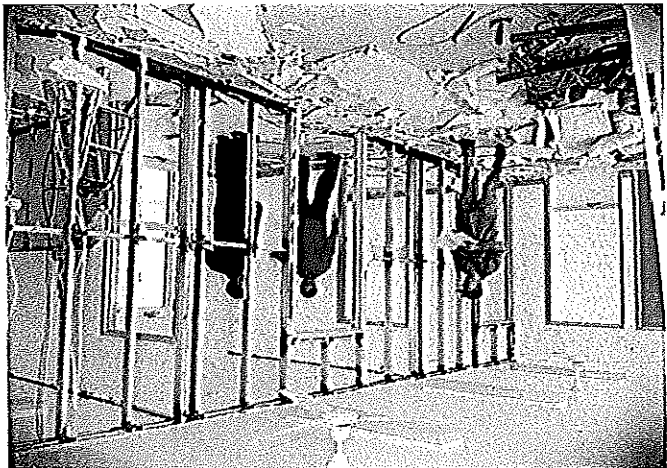
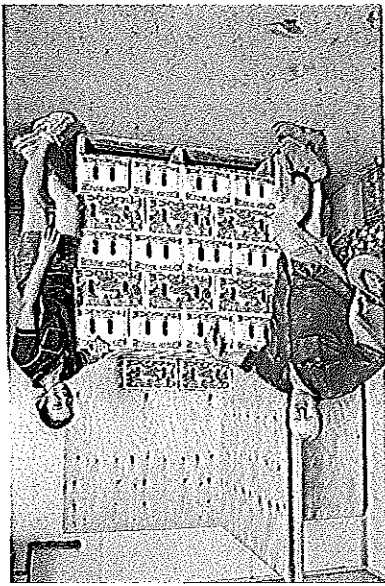
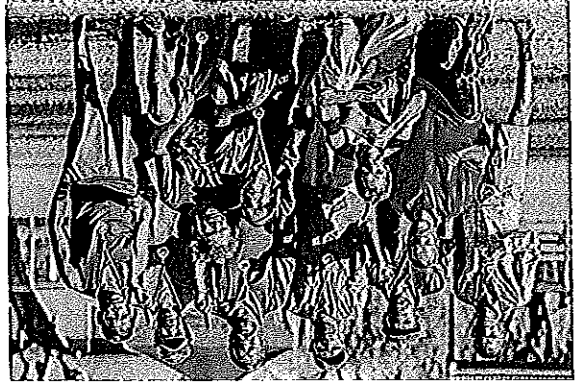
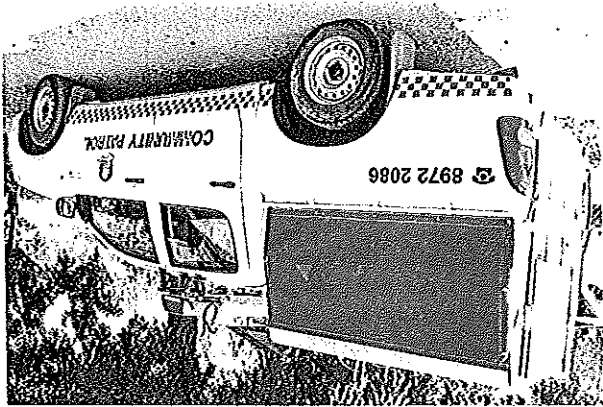

Young Katherine farmer a role model for many



Future stars awarded

YEAR ENDED 30th JUNE 2012

FOR YEAR ENDED

FINANCIAL STATEMENTS

Appendix 1

Katherine N.T.



KALANO COMMUNITY ASSOCIATION INC

Council Members' Declaration
For the year ended 30 June 2012

In the opinion of the Council Members, the financial statements comprising the statement of financial position, statement of comprehensive income, statement of changes in equity, statement of cash flows and notes to the financial statements, being general purpose financial statements:

- (a) are drawn up so as to present fairly the state of affairs of the Association as at 30 June 2012 and the results of the Association for the year ended on that date;
- (b) the accounts of the Association have been properly prepared and are in accordance with the books of account of the Association; and
- (c) as at the date of this statement, there are reasonable grounds to believe that the Association will be able to pay its debts as and when they fall due.

Council Members

The names of the council members throughout the financial year and up to the date of this report are:

Lisa Mumbin	Glen Nuggin	Robert Cambell Jnr
Carol Dowling	Kevin Rogers	Barbara Berto
Ian Woods	Noelene Andrews	Terrance Federicks
Gary Manbulloo	Hannah Brumby	Billy Driver
Juanita Heparta	Anita Bronghur	Pauline Marapunya
Adrian McDonald	Ned Pouison	Sandra Costales
Margaret King	Adrian Cook	Mark Stevenson
Doreen Fordimall	George King	Ann Marie Macdonald

Principal Activity

The principal activities of the Association during the financial year were administering to the health, housing and employment requirements and the overall general well being of the members of the Kalano Community and their families.

Significant Changes

No significant changes in the state of affairs of the Association occurred during the financial year.

Operating Results

The Net Surplus of the Association for the financial year ended 30 June 2012 amounted to \$519,916

After Balance Date Events

No matters or circumstances have arisen since the end of the financial year which significantly affected or may significantly affect the operation of the Association, the results of those operations, or the state of affairs of the Association in future financial years.

This statement is made in accordance with a resolution of the Council Members and is signed for and on behalf of the Council Members by:

Council Member

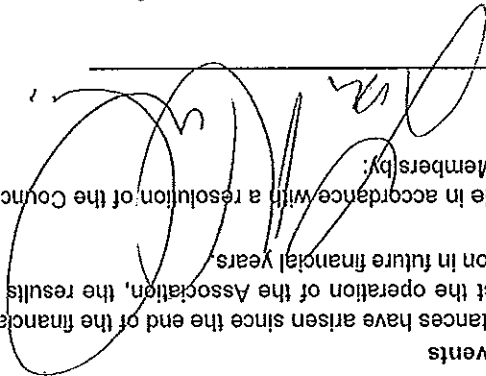

Council Member

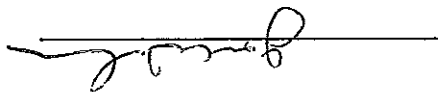

Dated: 2 November 2012



KALANO COMMUNITY ASSOCIATION INC

INDEPENDENT AUDITOR'S REPORT
FOR THE YEAR ENDED 30 JUNE 2012

Report on the Financial Report

We have audited the accompanying financial report of Kalano Community Association incorporated (the Association) in which comprises the Council Member's Declaration, the statement of comprehensive income for the year ended 30 June 2012, the statement of financial position as at 30 June 2012, the statement of changes in equity, the statement of cash flows, a summary of significant accounting policies, along with other explanatory notes.

The Responsibility of the Council Members for the Financial Report

The Council Members of the Association are responsible for the preparation and fair presentation of the financial report in accordance with Australian Accounting Standards (including Australian Accounting Interpretations) and ensuring that the accounting policies used and described in Note 1 to the financial statements, which form part of the financial report, are consistent with the financial reporting requirements of the Northern Territory of Australia Associations Act and are appropriate to meet the needs of the members. This responsibility includes designing, implementing and maintaining internal control relevant to the preparation and fair presentation of the financial report that is free from material misstatement, whether due to fraud or error; selecting and applying appropriate accounting policies; and making accounting estimates that are reasonable in the circumstances.

Auditor's Responsibility

Our responsibility is to express an opinion on the financial report based on our audit. No opinion is expressed as to whether the accounting policies used, as described in Note 1, are appropriate to meet the needs of the members. We conducted our audit in accordance with Australian Auditing Standards. These Auditing Standards require that we comply with relevant ethical requirements relating to audit engagement and plan and perform the audit to obtain reasonable assurance whether the financial report is free from material misstatement.

An audit involves performing procedures to obtain audit evidence about the amounts and disclosures in the financial report. The procedures selected depend on the auditor's judgement, including the assessment of the risks of material misstatement of the financial report, whether due to fraud or error. In making those risk assessments, the auditor considers internal control relevant to the entity's preparation and fair presentation of the financial report in order to design audit procedures that are appropriate in the circumstances, but not for the purpose of expressing an opinion on the entity's internal control. An audit also includes evaluating the appropriateness of accounting policies used and the reasonableness of accounting estimates made by the Association, as well as evaluating the overall presentation of the financial report.

The financial report has been prepared for distribution to members for the purpose of fulfilling the Association's financial reporting obligations under the Northern Territory of Australia Associations Act. We disclaim any assumption of responsibility for reliance on this report or the financial report to which it relates, to any person other than the members, or for any purpose other than that for which it was prepared.

We believe that the audit evidence we have obtained is sufficient and appropriate to provide a basis for our audit opinion.

Independence
In conducting our audit, we followed applicable independence requirements of Australian professional ethical pronouncements.

SWJR Nominees Pty Ltd
ABN 49 078 887 171
Cnr Coonawarra & Hook Roads
PO Box 36394, Winnellie NT 0821
Tel: 08 8947 2200
Fax: 08 8947 1146
lowrys.accountants@lowrys.com.au

Auditor's Opinion

In our opinion the financial report of the Kalano Community Association incorporated presents a true and fair view in accordance with the accounting policies described in Note 1 to the financial statements, of the financial position of the Kalano Community Association incorporated as at 30 June 2012 and the results of its operations and its cash flows for the year then ended.

It is also our opinion that:

(a) the prescribed accounting records and other records and registers required to be kept by the Association have been properly kept throughout the year;

(b) the receipt, expenditure and investment of moneys and the acquisition and disposal of assets by the Association during the year have been in accordance with the prescribed requirements;

(c) the financial statements have been properly drawn up in accordance with the prescribed requirements and are in agreement with accounts and records;

(d) the financial statements present fairly the financial position of the Association as at 30 June 2012 and the results of its operations and its cash flows for the year then ended;

(e) the Association has complied with the provisions under the Act in respect of the conduct of its financial affairs; and

(f) the financial statements are in accordance with Australian Accounting Standards, other mandatory professional reporting requirements and applicable sections of the Act.

Inherent Uncertainty

Without qualification to the statement expressed above, attention is drawn to the following matter set out in Note 1 to the financial report for the year ended 30 June 2012.

The Association is dependant on operating grants from various government departments. The financial report of the Association has been prepared on a going concern basis on the expectation that such funding will continue. Without such funding there is significant uncertainty whether the Association will be able to continue as a going concern and therefore whether it will realise its assets and extinguish its liabilities in the normal course of business and at the amounts stated in the financial statements.

LOWRYS ACCOUNTANTS
Collin James
Registered Company Auditor

Date: 6 November 2012

KALANO COMMUNITY ASSOCIATION INC

Statement of Comprehensive Income
For the year ended 30 June 2012

	2012	2011
	\$	\$
Revenue		
Administration Fees	144,796	5,763
Contract Income	-	55,041
Grants Received	7,237,834	6,690,142
Rent Received	638,763	662,615
Sales	618,457	667,019
Other Income	218,159	223,402
Gross revenue and other income	8,658,009	8,293,882
Expenses		
Administrative Expenses	1,343,290	1,302,794
Bad Debts	35,649	-
Depreciation	968,809	957,200
Doubtful Debts Expense	129,742	(1,115)
Employee Expenses	3,989,844	3,628,248
Fringe Benefits Tax	55,757	18,757
Housing Expense	285,537	325,158
Motor Vehicle Expense	428,561	480,007
Repairs and Maintenance	158,128	590,822
Utilities	452,999	437,105
Other Expenses	489,779	474,799
Total Expenses	8,338,094	8,213,774
Surplus for the year	519,916	80,108
Other Comprehensive Income for the year	-	-
Total Comprehensive Income for the year	519,916	80,108

The accompanying notes form part of these financial statements.

Notes

**KALANO
MEMBERSHIP LISTING**

Appendix 2



Katherine N.T.

(

(

KALANO COMMUNITY ASSOCIATION INCORPORATED - REGISTER OF MEMBERS

as at 15th November 2012

DATE OF INCORPORATION: 9 April 1975
 INCORPORATION NUMBER: 00395C

MEMBER COMMUNITY - MYALLI BRUMBY

MEMBERSHIP NUMBER	NAME	ADDRESS	COMMENCED	CEASED
M001	Andra McDONALD	Myalli Brumby	13/02/2007	
M002	Rosslyn WEETRA	House 8, Myalli Brumby	13/02/2007	
M003		House 4B, Myalli Brumby	13/02/2007	
M004	Henry WALLACE	House 2, Myalli Brumby	13/02/2007	2011
M005	Andrea McDONALD	House 9, Myalli Brumby	13/02/2007	
M006	Ronald SCOTT	House 5, Myalli Brumby	13/02/2007	
M007	Lisa BUTLER	House 16A, Myalli Brumby	13/02/2007	
M008	Jacqueline JACKSON	House 10, Myalli Brumby	13/02/2007	
M009		House 11, Myalli Brumby	13/02/2007	
M010	Adrianna WEETRA	House 5, Myalli Brumby	13/02/2007	4/11/2008
M011	Kenny MAXWELL	Myalli Brumby	13/02/2007	
M012	Angelo COSTALES	Myalli Brumby	13/02/2007	
M013	Shaunette MUMBIN	House 16A, Myalli Brumby	13/02/2007	
M014	Risha McDONALD	House 5, Myalli Brumby	13/02/2007	
M015	Donald HUGHES	Myalli Brumby	13/02/2007	
M016	Leonie KINGSTON	House 5, Myalli Brumby	13/02/2007	
M017	Sally MUMBIN	House 4B, Myalli Brumby	13/02/2007	
M018	Juanita HEPARIA	House 16, Myalli Brumby	13/02/2007	
M019	Paul HUDDLESTON	House 9 Myalli Brumby	21/02/2007	
M020	Malcon MUMBIN	House 4-B Myalli Brumby	21/02/2007	
M021	Albert O'CONNOR	House 4-B Myalli Brumby	21/02/2007	
M022	Sally MUMBIN	House 4-B Myalli Brumby	21/02/2007	
M023	Anthony FARRELL	House 20 Myalli Brumby	21/02/2007	
M024	Shaunette MUMBIN	House 20, Myalli Brumby	21/02/2007	
M025	Noel McDONALD	House 20, Myalli Brumby	21/02/2007	

KALANO COMMUNITY ASSOCIATION INCORPORATED - REGISTER OF MEMBERS

as at 15th November 2012

DATE OF INCORPORATION: 9 April 1975

INCORPORATION NUMBER: 00395C

MEMBER COMMUNITY - MYALLI BRUMBY

MEMBERSHIP NUMBER	NAME	ADDRESS	COMMENCED	CEASED
M026	Wilmer DRIVER	House 19, Myalli Brumby	21/02/2007	
M027	Gary MANBULLOO	House 19, Myalli Brumby	21/02/2007	
M028	Larissa MANBULLOO	House 19, Myalli Brumby	21/02/2007	
M029	Maria DRIVER	House 19, Myalli Brumby	21/02/2007	
M030	Sebastian BOWDEN	House 20, Myalli Brumby	21/02/2007	
M031	Jeffrey WING	House 16, Myalli Brumby	21/02/2007	
M032	Eunice WOODS	House 21, Myalli Brumby	21/02/2007	
M033	Lex McINERNEY	House 27, Myalli Brumby	21/02/2007	
M034	David KATHERINE	House 23, Myalli Brumby	21/02/2007	2011
M035	Sandra CEEBU	House 14, Myalli Brumby	21/02/2007	
M036	Jeremy YIRRAMUL	House 22, Myalli Brumby	21/02/2007	
M037	Rita BRAUN	House 12, Myalli Brumby	21/02/2007	
M038	Sean MANBULLOO	House 12, Myalli Brumby	21/02/2007	
M039	Kleth MANBULLOO Jr	House 4-B, Myalli Brumby	21/02/2007	
M040	Sandra JAMES	House 4-B, Myalli Brumby	21/02/2007	
M041	David HUGHES	House 29, Myalli Brumby	21/02/2007	4/11/2008
M042	Billy DRIVER	House 29, Myalli Brumby	21/02/2007	
M043	Margaret JAMES	House 21, Myalli Brumby	21/02/2007	
M044	Terrance FREDERICKS	House 13, Myalli Brumby	21/02/2007	
M045	Helen BILTNER	House 13, Myalli Brumby	21/02/2007	
M046	Kevin MUMBIN	House 4-B, Myalli Brumby	21/02/2007	
M047	Brian KING	House 4-B, Myalli Brumby	21/02/2007	
M048	Kathleen MUMBIN	House 4-A, Myalli Brumby	21/02/2007	
M049		House 4-A, Myalli Brumby	21/02/2007	
M050		House 4-A, Myalli Brumby	21/02/2007	

KALANO COMMUNITY ASSOCIATION INCORPORATED - REGISTER OF MEMBERS

as at 15th November 2012

DATE OF INCORPORATION: 9 April 1975
 INCORPORATION NUMBER: 00395C

MEMBER COMMUNITY - MYALLI BRUMBY

MEMBERSHIP NUMBER	NAME	ADDRESS	COMMENCED	CEASED
M051	Annamarie McDONALD	House 17, Myalli Brumby	21/02/2007	
M052	Lisa MUMBIN	House 20, Myalli Brumby	21/02/2007	
M053	Christine MANBULLOO	House 19, Myalli Brumby	21/02/2007	
M054	Maxine ALLYSON	House 7, Myalli Brumby	6/11/2007	
M055	Heather MUNDUL	House 7, Myalli Brumby	6/11/2007	
M056	Emmanual FORDHAM	House 16A, Myalli Brumby	6/11/2007	
M057	Marcus RAYMOND	House 13 Myalli Brumby	6/11/2007	
M058	Wendy WESLEY	House 27, Myalli Brumby	6/11/2007	11/11/2009
M059	May PAGE	House 27, Myalli Brumby	6/11/2007	
M060	Nell WESLEY	House 6, Myalli Brumby	6/11/2007	
M061	Nancy WESLEY	House 5, Myalli Brumby	6/11/2007	
M062	Zarak BOLGA	House 6, Myalli Brumby	6/11/2007	
M063	Adrian McDONALD	House 12, Myalli Brumby	6/11/2007	
M064	Elizabeth McDONALD	House 8, Myalli Brumby	6/11/2007	
M065	Anthony PONTO	House 13, Myalli Brumby	6/11/2007	
M066	Troy FRIDAY	House 29, Myalli Brumby	6/11/2007	
M067	Nathan MORRIS	House 23, Myalli Brumby	6/11/2007	
M068	Ambrose FARRELL	House 26, Myalli Brumby	6/11/2007	
M069	Mundy CLEARY	House 23, Myalli Brumby	6/11/2007	
M070	Maxie ALLYSON	House 28, Myalli Brumby	6/11/2007	
M071	Maria COSTALES	House 7, Myalli Brumby	6/11/2007	
M072	Lindsay RAYMOND	House4B, Myalli Brumby	10/11/2009	2012
M073	Daniel BLITNER	House 25, Myalli Brumby	8/12/2009	
M074				
M075				

KALANO COMMUNITY ASSOCIATION INCORPORATED - REGISTER OF MEMBERS

DATE OF INCORPORATION: 9 April 1975

as at 15th November 2012

INCORPORATION NUMBER: 00395C

MEMBER COMMUNITY - MYALLI BRUMBY

MEMBERSHIP NUMBER	NAME	ADDRESS	COMMENCED	CEASED
M076	Gaylene THOMPSON	House 12, Myalli Brumby	8/12/2009	
M077	Susan KATHERINE	House 15, Myalli Brumby	20/07/2010	
M078	Bethsheba FORDHAM	Myalli Brumby	16/12/2010	
M079	Charlotte KELLY	House 16, Myalli Brumby	8/02/2011	
M080	Jeffery WING	Myalli Brumby	13/12/2011	
M081				
M082				
M083				
M084				
M085				
M086				
M087				
M088				
M089				
M090				
M091				
M092				
M093				
M094				
M095				
M096				
M097				
M098				
M099				
M100				

KALANO COMMUNITY ASSOCIATION INCORPORATED - REGISTER OF MEMBERS

as at 15th November 2012

DATE OF INCORPORATION: 9 April 1975

INCORPORATION NUMBER: 00395C

MEMBER COMMUNITY - ROCKHOLE

MEMBERSHIP NUMBER	NAME	ADDRESS	COMMENCED	CEASED
R001	Noeleen ANDREWS	House 14, Rockhole Community	13/02/2007	
R002	Melissa BRUMBY	Rockhole Community	13/02/2007	
R003	June WOODS	House 19, Rockhole Community	13/02/2007	
R004	Kevin ROGERS	House 10, Rockhole Community	13/02/2007	
R005	Margret MORGAN	Rockhole Community	13/02/2007	
R006	Pauline MARAPUNYA	House 9, Rockhole Community	13/02/2007	
R007	Michelle GADEN	House 9, Rockhole Community	13/02/2007	
R008	Cecilia ROGERS	Rockhole Community	13/02/2007	4/11/2008
R009		House 8, Rockhole Community	13/02/2007	
R010		House 9, Rockhole Community	13/02/2007	14/09/2010
R011	Susie KATHERINE ANDREWS	House 8, Rockhole Community	13/02/2007	
R012	Susie ANDREWS	House 14, Rockhole Community	13/02/2007	
R013	William JOHN	House 4, Rockhole Community	13/02/2007	
R014	Betty FRIDAY	House 3, Rockhole Community	13/02/2007	
R015	Danny CLYDEN	House 3, Rockhole Community	13/02/2007	
R016	Samara ANDREWS	House 8, Rockhole Community	13/02/2007	
R017		House 24, Myalli Brumby	13/02/2007	4/11/2008
R018	Greg MARONEY	Rockhole Community	13/02/2007	
R019	Charlene BAKER-JOE	House 2 Rockhole Community	13/02/2007	
R020	Samuel MILINGU	House 5 Rockhole Community	13/02/2007	
R021	Danny CLYDEN	House 3 Rockhole Community	13/02/2007	
R022	William DRIVER	House 12 Rockhole Community	13/02/2007	
R023	Cecilia ROGERS	House 8, Rockhole Community	13/02/2007	
R024	Mervyn MARTIN	House 12 Rockhole Community	13/02/2007	
R025	Dianne BRUMBY	Rockhole Community	6/11/2007	

KALANO COMMUNITY ASSOCIATION INCORPORATED - REGISTER OF MEMBERS

as at 15th November 2012

DATE OF INCORPORATION: 9 April 1975

INCORPORATION NUMBER: 00395C

MEMBER COMMUNITY - ROCKHOLE

MEMBERSHIP NUMBER	NAME	ADDRESS	COMMENCED	CEASED
R026	Ivy BRUMBY	Rockhole Community	6/11/2007	
R027	Selina BAKER - JOE	Rockhole Community	6/11/2007	
R028	Gabby FORDHAM	Rockhole Community	6/11/2007	
R029	Anita BRONGHUR	Rockhole Community	6/11/2007	
R030	Noeleen FARRELL	Rockhole Community	6/11/2007	
R031	Natasha BRONGHUR	Rockhole Community	6/11/2007	
R032		Rockhole Community	6/11/2007	
R033	Jason BROWN	Rockhole Community	6/11/2007	2009
R034	Loreli MOTA	Rockhole Community	6/11/2007	
R035	Dorisann KOIMALA	Rockhole Community	6/11/2007	
R036	Hagar FORDHAM	Rockhole Community	6/11/2007	
R037	Donald WOODS	Rockhole Community	6/11/2007	
R038	Susan BRUMBY	Rockhole Community	6/11/2007	
R039	Donna ROGERS	House 10, Rockhole Community	8/12/2009	
R040	Nerita BRUMBY	House 20, Rockhole Community	8/12/2009	
R041	Robin FREDERICK	House 5, Rockhole Community	8/12/2009	
R042	Mervyn FULLER	Rockhole Community	8/12/2009	
R043	Eileen GILL	Rockhole Community	8/12/2009	
R044	Erica BRUMBY	Rockhole Community	8/12/2009	
R045	Marcus ROGERS	House 10, Rockhole Community	16/12/2010	
R046	Warren JIMMY	House 13, Rockhole Community	16/12/2010	
R047	Angus FARRELL	House 10, Rockhole Community	16/12/2010	
R048	Quentin BROWN	House 18, Rockhole Community	16/12/2010	
R049	Polly BROWN	House 14, Rockhole Community	16/12/2010	
R050	Denise WILLIAMS	House 1, Rockhole Community	16/12/2010	

KALANO COMMUNITY ASSOCIATION INCORPORATED - REGISTER OF MEMBERS

as at 15th November 2012

DATE OF INCORPORATION: 9 April 1975

INCORPORATION NUMBER: 00395C

MEMBER COMMUNITY - ROCKHOLE

MEMBERSHIP NUMBER	NAME	ADDRESS	COMMENCED	CEASED
R051	Hannah BRUMBY	House 1, Rockhole Community	16/12/2010	
R052	Antina PADDY	House 17, Rockhole Community	16/12/2010	
R053	Sandra Costales	Rockhole Community	13/12/2011	
R054	Evelyn Andrews	Rockhole Community	13/12/2011	
R055				
R056				
R057				
R058				
R059				
R060				
R061				
R062				
R063				
R064				
R065				
R066				
R067				
R068				
R069				
R070				
R071				
R072				
R073				
R074				
R075				

KALANO COMMUNITY ASSOCIATION INCORPORATED - REGISTER OF MEMBERS

as at 15th November 2012

DATE OF INCORPORATION: 9 April 1975
 INCORPORATION NUMBER: 00395C

MEMBER COMMUNITY - KATHERINE

MEMBERSHIP NUMBER	NAME	ADDRESS	COMMENCED	CEASED
K001	Robert BROOMIE	6 Bankia Crt, Katherine NT	13/02/2007	
K002	George KING	13 Prior Crt, Katherine NT	13/02/2007	
K003	Essau MARTIN	10 Ronan Crt, Katherine NT	13/02/2007	
K004	Judy WRIGHT	27 Raymond Pl, Katherine NT	13/02/2007	
K005	April ROSAS	60 Casuarina St, Katherine NT	13/02/2007	
K006	Warren JIMMY	18 Bernard St, Katherine NT	13/02/2007	
K007	Elizabeth ROBERTS	25 Cox Crescent, Katherine NT	13/02/2007	
K008	Michael TAYLOR	16 Hibiscus Crt., Katherine NT	13/02/2007	
K009	Pearson BRAUN	71 Maluka Rd, Katherine NT	13/02/2007	
K010	Jazire JOHNSON	9 Neal Place, Katherine NT	13/02/2007	
K011	Liam BOOTH	17 Casuarina St, Katherine	13/02/2007	
K012	Keith DRAPER	10 Power Crescent, Katherine NT	13/02/2007	
K013	Dennis ARNOLD	13 Sandalwood, Katherine NT	13/02/2007	
K014		44 Harod St, Katherine NT	13/02/2007	
K015	Sonia CHULUNG	8 Hibiscus Crt, Katherine NT	13/02/2007	
K016	Alan MOLE	18 Prior Crt., Katherine NT	13/02/2007	
K017	Graham CAMPBELL	57 Grevillia Rd, Katherine NT	13/02/2007	
K018	Carol DOWLING	17 Shepherd St, Katherine NT	13/02/2007	
K019	Christine BOOTH	5 Power Cres, Katherine NT	13/02/2007	
K020	Thomas GIRDLER	17 Hudspeth Pl, Katherine NT	13/02/2007	
K021	Karen HILLEN	6 Usher Rd, Katherine NT	13/02/2007	
K022	Renee HILLEN	6 Usher Rd, Katherine NT	13/02/2007	
K023	Monica McDONALD	66 Callisemon Dr, Katherine NT	13/02/2007	
K024	Fiona HAYES	18 Prior Crt., Katherine NT	13/02/2007	
K025	Joanne ROBERTS	57 Grevillia Rd, Katherine NT	13/02/2007	

KALANO COMMUNITY ASSOCIATION INCORPORATED - REGISTER OF MEMBERS

as at 15th November 2012

DATE OF INCORPORATION: 9 April 1975
 INCORPORATION NUMBER: 00395C

MEMBER COMMUNITY - KATHERINE

MEMBERSHIP NUMBER	NAME	ADDRESS	COMMENCED	CEASED
K026	Rick FLETCHER	Florina Rd, Katherine NT	13/02/2007	
K027	James WOODS	3/3/ Power Crescent, Katherine NT	21/02/2007	
K028	Bruce LAKE	2/66 Callestemon St Katherine NT	21/02/2007	
K029	Dennella CAMPBELL	2/106 Riverbank Drive Katherine NT	21/02/2007	
K030	Elizabeth ROBERTS	25 Cox Crescent Katherine NT	21/02/2007	
K031	Casy GIFFORD	47 Oshera Terrace Katherine NT	21/02/2007	
K032	Dean COLEMAN	2 Dowling St Katherine NT	21/02/2007	
K033	Philip ELLIS	Flate 6/1 5 Conden St Katherine NT	21/02/2007	
K034	James NAUGHTON	Flat 7/18 Bernhard St Katherine NT	21/02/2007	
K035	Dennis ARNOLD	13 Sandie wood Crescent Katherine NT	21/02/2007	
K036	Duddley DAWSON	3 Neal Place Katherine NT	21/02/2007	
K037	Aaron KRUGER	70 Maluka Rd Katherine NT	21/02/2007	
K038	Cheryleen CAMPBELL	18 Tindal St Katherine NT	21/02/2007	
K039	Agnes CAMPBELL	18 Tindal St Katherine NT	21/02/2007	
K040	Alan JEFFREYS	18 Tindal St Katherine NT	21/02/2007	
K041	Zena WALLACE	8 Shepherd St Katherine N T	21/02/2007	
K042	Maggie RAYMOND	8Sheperd St Katherine N T	21/02/2007	
K043	Cherie DONAGHY	Town	21/02/2007	
K044	Cherie ROBERTS	57 Grevillea Road Katherine NT	21/02/2007	
K045	Kerryn ROSAS	16 Aocia Drive, Katherine NT	21/02/2007	
K046	Robert CAMPBELL	120 Cossack Rd, Katherine NT	21/02/2007	
K047	Monica McDONALD	9 Elliot St, Katherine NT	21/02/2007	
K048	Clive AHWONG	66 Callisemon Dr, Katherine NT	21/02/2007	
K049	Elizabeth CAMPBELL	31 Coolibah Crt, Katherine NT	6/1/2007	
K050		31 Coolibah Crt, Katherine NT	6/1/2007	

KALANO COMMUNITY ASSOCIATION INCORPORATED - REGISTER OF MEMBERS

as at 15th November 2012

DATE OF INCORPORATION: 9 April 1975

INCORPORATION NUMBER: 00395C

MEMBER COMMUNITY - KATHERINE

MEMBERSHIP NUMBER	NAME	ADDRESS	COMMENCED	CEASED
K051	Georgina CAMPBELL	9 Elliot Street, Katherine NT	6/11/2007	
K052	Vivienne CAMPBELL	27 Bernhard Street, Katherine NT	6/11/2007	
K053	Robert CAMPBELL Jr	17 Prior Crt, Katherine NT	6/11/2007	
K054	Margaret KING	13 Prior Crt, Katherine NT	6/11/2007	
K055	Telisha GIRDLER	8 Sheperd St, Katherine NT	13/05/2008	
K056	Suzie BERTO	Katherine NT	14/10/2008	
K057	Jack GALA	60 Casuarina St, Katherine NT	10/11/2009	
K058	Glenn NUGGIN	Katherine NT	21/02/2007	
K059	Mark BRAUN	8/5 Power Crt Katherine NT	10/11/2009	
K060	Raymond MENMUIR	19 Jukes Cresent, Katherine NT	8/12/2009	
K061	Peter COSTELLO	25 Heron Cresent, Katherine NT	8/12/2009	
K062	Darryl LENOX	1/66 Calistemon Drive, Katherine NT	8/12/2009	
K063	Victor JOHNS	Manbullo Homestead, Katherine NT	9/03/2010	
K064	Loretta HALE	Manbullo Homestead, Katherine NT	9/03/2010	
K065	Fred KRUGER	Northbank Cvn Pk, Katherine NT	8/06/2010	
K066	Linda FLETCHER	2886 Florina Rd, Katherine NT	8/06/2010	
K067	Sally KING	PO Box 43, Katherine NT	16/12/2010	
K068	Cerise KING	PO Box 43, Katherine NT	16/12/2010	
K069	Samuel Frederick MARCHANT	33 Pearce Street, Katherine NT	16/12/2010	
K070	Antonella SCOMPARI	33 Pearce Street, Katherine NT	16/12/2010	
K071	Rodney HOFFMAN	8 Cassia Court, Katherine NT	16/12/2010	
K072	Joyce BLITNER	1 Shaw St, Katherine NT	21/11/2011	
K073	Teale FLETCHER	2886 Florina Rd, Katherine NT	21/11/2011	
K074	Perrri FLETCHER	30 Second St, Katherine NT	21/11/2011	
K075	Barbara BERTO	Lot 3108 Uralia Rd, Katherine NT	21/11/2011	

KALANO COMMUNITY ASSOCIATION INCORPORATED - REGISTER OF MEMBERS

as at 15th November 2012

DATE OF INCORPORATION: 9 April 1975

INCORPORATION NUMBER: 00395C

MEMBER COMMUNITY - KATHERINE

MEMBERSHIP NUMBER	NAME	ADDRESS	COMMENCED	CEASED
K076	Jade BROWNE	3/10 Acacia Dr, Katherine NT	21/11/2011	
K077	Marcus ROSAS	60 Casuarina St, Katherine NT	21/11/2011	
K078	Toni WATTS	3 Cox Crescent, Katherine NT	21/11/2011	
K079	Adrian COOK	Katherine NT	13/12/2011	
K080	Davis TURNER	13 Forscutt Ct, Katherine NT	12/07/2012	
K081	Fiona PECKHAM	1/33 Calistemon Drive, Katherine NT	21/08/2012	
K082				
K083				
K084	Casey McELHONE	2886 Florina Rd, Katherine NT	21/11/2011	
K085				
K086				
K087				
K088				
K089				
K090				
K091				
K092				
K093				
K094				
K095				
K096				
K097				
K098				
K099				
K100				

KALANO COMMUNITY ASSOCIATION INCORPORATED - REGISTER OF MEMBERS

as at 15th November 2012

DATE OF INCORPORATION: 9 April 1975
 INCORPORATION NUMBER: 00395C

MEMBER COMMUNITY - GEYULKGAN

MEMBERSHIP NUMBER	NAME	ADDRESS	COMMENCED	CEASED
W001	Adrian COOK	House 1 Walpiri, Bicenntenial Rd, Katherine NT	21/02/2007	
W002	Meggerie BROWN	House 1 Walpiri, Bicenntenial Rd, Katherine NT	21/02/2007	
W003	Albert COOK	House 1 Walpiri, Bicenntenial Rd, Katherine NT	21/02/2007	
W004	Michael McDONALD	House 1 Walpiri, Bicenntenial Rd, Katherine NT	21/02/2007	
W005	Max STEVENSON	House 1 Walpiri, Bicenntenial Rd, Katherine NT	21/02/2007	
W006	Greg JIGILI	House 1 Walpiri, Bicenntenial Rd, Katherine NT	21/02/2007	
W007	Warrick MILLER	House 1 Walpiri, Bicenntenial Rd, Katherine NT	21/02/2007	
W008	Priscilla LEO	Walpiri Camp, Bicenntenial Rd, Katherine NT	21/02/2007	
W009	Atheleta LEWIS	Walpiri Camp, Bicenntenial Rd, Katherine NT	21/02/2007	
W010	Karen WHITE	Walpiri Camp, Bicenntenial Rd, Katherine NT	21/02/2007	
W011	Stewart WHITE	Walpiri Camp, Bicenntenial Rd, Katherine NT	21/02/2007	
W012	Ned POULSON	Walpiri Camp, Bicenntenial Rd, Katherine NT	21/02/2007	
W013	Meggerie BROWN	House 1 Walpiri, Bicenntenial Rd, Katherine NT	21/02/2007	
W014	Jessie WALKER	Walpiri Camp, Bicenntenial Rd, Katherine NT	21/02/2007	
W015	Majorie GIBSON	Walpiri Camp, Bicenntenial Rd, Katherine NT	21/02/2007	
W016	David WOOD	Walpiri Camp, Bicenntenial Rd, Katherine NT	21/02/2007	
W017	David TASMAN	Walpiri Camp, Bicenntenial Rd, Katherine NT	21/02/2007	
W018	Mark Stevenson	Geyulkgan Community, Katherine NT	13/12/2011	
W019	Jill Granites	Geyulkgan Community, Katherine NT	13/12/2011	
W020	Owen Gibson	Geyulkgan Community, Katherine NT	13/12/2011	
W021	Melissa Brown	Geyulkgan Community, Katherine NT	13/12/2011	
W022				
W023	Esther Jones	Geyulkgan Community, Katherine NT	13/12/2011	23/09/2012
W024	Stella Ryan	Geyulkgan Community, Katherine NT	13/12/2011	
W025				

KALANO COMMUNITY ASSOCIATION INCORPORATED - REGISTER OF MEMBERS

as at 15th November 2012

DATE OF INCORPORATION: 9 April 1975

INCORPORATION NUMBER: 00395C

MEMBER COMMUNITY - JODETLUK

MEMBERSHIP NUMBER	NAME	ADDRESS	COMMENCED	CEASED
J001	Ian WOODS	Jodetluk Community, Gorge Rd, Katherine NT	6/11/2007	
J002		Jodetluk Community, Gorge Rd, Katherine NT	6/11/2007	11/11/2009
J003	Citrina RUNYU	Jodetluk Community, Gorge Rd, Katherine NT	6/11/2007	
J004	George RUNYU	Jodetluk Community, Gorge Rd, Katherine NT	6/11/2007	
J005	Marjorie AVALON	Jodetluk Community, Gorge Rd, Katherine NT	6/11/2007	
J006	James WALLA	Jodetluk Community, Gorge Rd, Katherine NT	6/11/2007	
J007	Veronica MOREEN	Jodetluk Community, Gorge Rd, Katherine NT	6/11/2007	
J008	Doreen FORDIMAIL	Jodetluk Community, Gorge Rd, Katherine NT	18/08/2009	
J009	Prestina FREDDRICKS	Jodetluk Community, Gorge Rd, Katherine NT	10/11/2009	
J010	Tony WALLA	Jodetluk Community, Gorge Rd, Katherine NT	10/11/2009	
J011	Liam RUNYU	Jodetluk Community, Gorge Rd, Katherine NT	10/11/2009	
J012	Jane RUNYU	Jodetluk Community, Gorge Rd, Katherine NT	10/11/2009	
J013	George RUNYU	Jodetluk Community, Gorge Rd, Katherine NT	10/11/2009	
J014	Cedric FORDIMAIL	Jodetluk Community, Gorge Rd, Katherine NT	10/11/2009	
J015				
J016				
J017				
J018				
J019				
J020				
J021				
J022				
J023				
J024				
J025				

6.

7.